Density of housing in existing towns & villages surrounding the proposed SHGC development.

Author: L. Administrator 01/06/2021

What does this map tell me? The housing density of our existing towns & villages in relation to the SHGC development area, where between 5,000 to 10,000 houses are proposed to be built.

0 200 400 600 800m

Scale: 1:27000

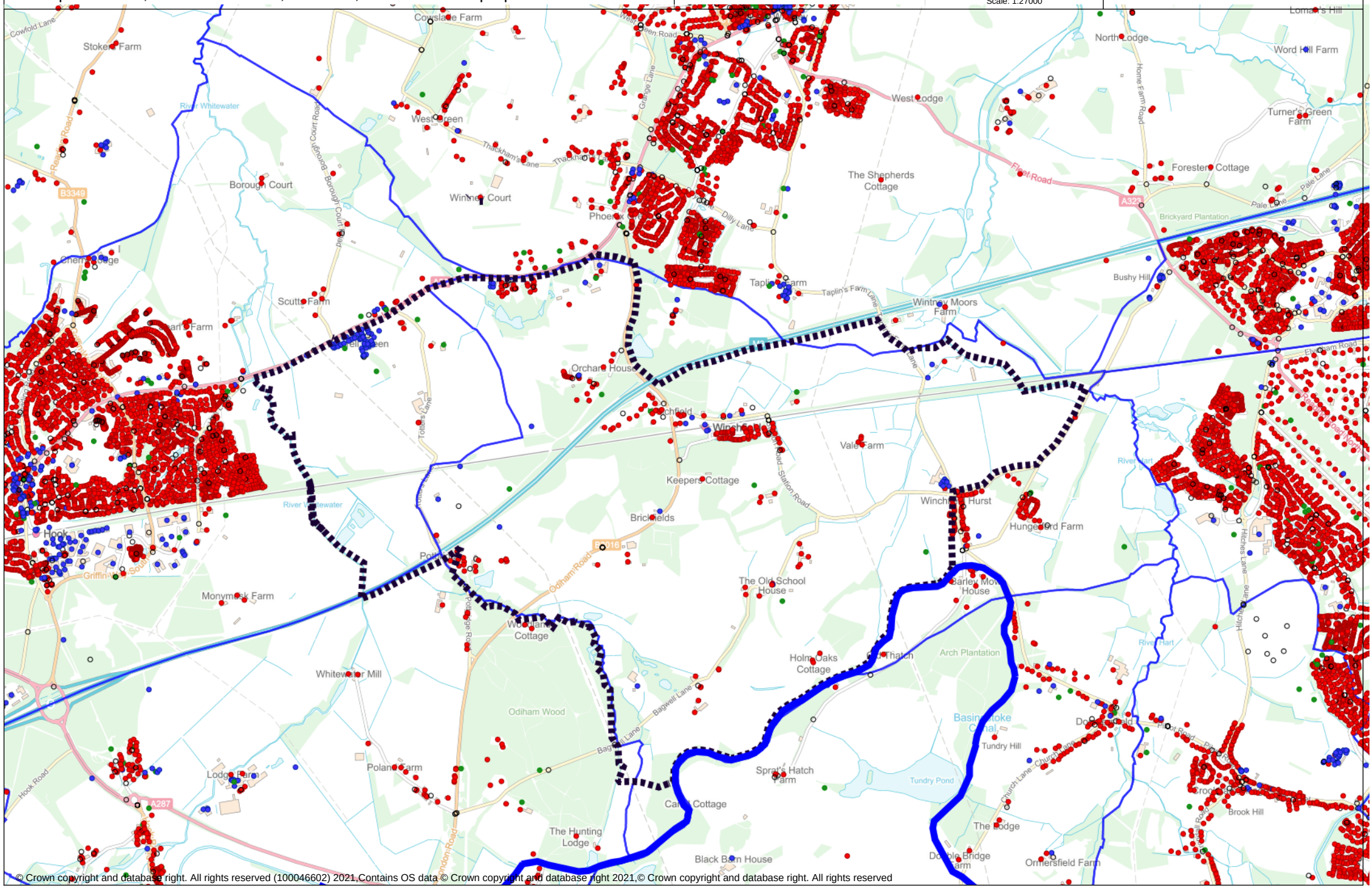

© Crown copyright and database right. All rights reserved (100046602) 2021,Contains OS data © Crown copyright and database right 2021,© Crown copyright and database right. All rights reserved